



1 LAKH + SELECTED ASPIRANTS
✓ CHOSE SMARTKEEDA

NOW IT'S YOUR TURN!



2024 ACHIEVERS



RIYA BAISHYA
(IBPS PO & CLERK 2024)



SURBHI
(IBPS CLERK)



MUSKAN PARWEEN
(IBPS CLERK 2024)



KARMANPREET KAUR
(IBPS PO 2024)



ADITYA LODHI
(IBPS CLERK 2024)



SANCHITA KARMAKAR
(IBPS CLERK 2024)



S MOUNIKA
(IBPS PO 2024)



DIVYANSH NARAIN
(IBPS PO 2024)



PARWINDER SINGH
(IBPS CLERK 2024)



ANKITA PAUL
(IBPS CLERK 2024)



YASHIKA BHARDWAJ
(IBPS PO 2024)



DUSHYANT RATHORE
(IBPS PO 2024
IBPS CLERK 2024)

Best of SmartKeeda

Mock Tests

CA Mockdrill

Speed Drills

Topic Tests

Sectionals

Smart Video Course

USE CODE FEST25 for 10% OFF

 **Smartkeeda**
presents



SPEED DRILLS

India's first tool to improve

SPEED & ACCURACY

in Bank Exams

Practice **40,000+** Ques in _____
(English | Reasoning | Quant)

Features:

- ◆ Improve Speed and Accuracy
- ◆ Unlimited no. of drills/quizzes
- ◆ Detailed Explanation
- ◆ AI Driven Analysis
- ◆ Topic Wise Questions

Useful For

RRB Clerk | RRB PO | IBPS Clerk |
IBPS PO | SBI Clerk | SBI PO

Warning: Smartkeeda possesses all copyrights on its content. This doesn't allow anyone to use its content for commercial purposes. If any infringement is found, legal action will be taken against the individual or entity. If you want to use the content for commercial purposes, kindly write to us at

admin@smartkeeda.com

Blood Relation Questions for IBPS RRB SCALE I Pre and IBPS RRB OFFICE ASST. Pre Exams.

Blood Relation Quiz 37

Directions: Study the following information carefully and answer the questions given beside:

There were 8 persons – A, B, C, D, E, F, G and H sitting in a car each of them was related to each other in some way. They belonged to three different generations. Each child had either both or none of his parents alive.

The following information is also known about them:

H was D's mother-in-law. D's daughter had no siblings. A was F's sister. G was the only brother-in-law of F. F's spouse had no siblings. E was the grandson of B. B's daughter was married to C's father.

1. How is F's brother in law related to B's grandson?

- A. Husband B. Son C. Brother D. Father E. None of these

2. How is A's spouse related to D?

- A. Brother B. Husband of sister-in-law C. Wife of brother-in-law
D. Sister-in-law E. None of these

3. How is D's daughter related to E?

- A. Niece B. Aunt C. Cousin brother D. Cousin sister E. None of these

Directions: Read the following family blood relation carefully and answer the questions given thereof:

Priti is showing her family album to her friend. Pointing to a boy, Priti said "His name is Sachin and he is the only grandson of my grandfather". She also showed photo of her grandfather's two sons namely Jatin and Samarth, and she also told her friend that her grandfather has only two sons, no daughter.

Priti while pointing towards a lady in the picture said "she is my mother Sheetal who is standing with her brother-in-law Jatin and his wife Chetana". Priti also showed picture of her only sibling (sister) Rachna.

4. Sachin is Chetana's _____ .

- A. brother B. daughter C. son D. husband E. Cannot be determined

5. Rachna is Jatin's _____ .

- A. daughter B. son C. niece D. nephew E. uncle

6. How many boys are there in the third generation (in which Priti is born)?

- A. 1 B. 2 C. 3 D. cannot be determined E. None of these

7. How is Chetana related to Priti's Grandfather?

- A. daughter-in-law B. father-in-law C. daughter D. aunty E. None of these

8. If A1B means A is the father of B, A2B means A is the mother of B, A3B means A is the brother of B and A4B means A is the sister of B then which of the following expressions states H to be maternal uncle of V?

- A. H4S2T4V1O B. V1S2E3H1T C. O1H3S2I4V D. Both options A and C E. Both options B and C

9. How is V related to H if G is the father of V, who is the only son of T? It is also known that T is the grandmother of H, but not the mother of S. S is the spouse of P, whose son is H.

- A. Nephew B. Niece C. Maternal Uncle D. Paternal Uncle E. Can't be determined

10. In a family of 8 persons, B is the father of G, who is the only son of C. D is the brother of R, who is the spouse of E. P is the grandson of C. Only married persons can have children. Q is the daughter of R. C is the mother of E. How is P related to R?

- A. Grandson B. Brother C. Son D. Uncle E. Nephew



Correct Answers:

1	2	3	4	5	6	7	8	9	10
D	B	D	C	C	A	A	C	C	C



TOPIC TEST

Features:

- * 900+ Tests
- * Unlimited Retakes
- * Detailed Analysis
- * 9000+ Questions

10% OFF Use Code: **Fest25**

Start your basic to advance journey now

Smartkeeda.com

www.smartkeeda.com | testzone.smartkeeda.com

SBI | RBI | IBPS | RRB | SSC | NIACL | EPFO | UGC NET | LIC | Railways | CLAT | RJS



Common Explanation (1-3):

Reference:

H was D's mother-in-law. D's daughter had no siblings.

Inference:

Using the above information we can make a following diagram.



With the above hint we can also figure out that D has only one child and she is a girl.

Reference:

E was the grandson of B.

Inference:

After using the given hint we can make a following diagram:



Reference:

A was F's sister. G was the only brother-in-law of F. F's spouse had no siblings.

Inference:

With the given information we can make a following diagram:



At this point we have established that both B and H belong to the first generation of the family. And we already know that each child has both of its parents alive or dead so B and H must be husband and wife. And as D has only one daughter so E must be the child of B and H's Second child. And the above figure can be redrawn:

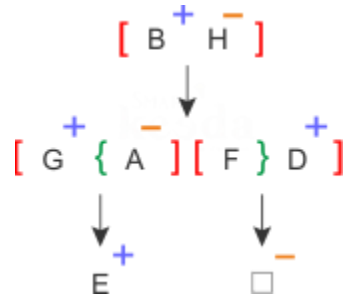

Reference:

B's daughter was married to C's father.

Inference:

Using the given information we can complete the blood tree. And the final blood tree can be drawn as:

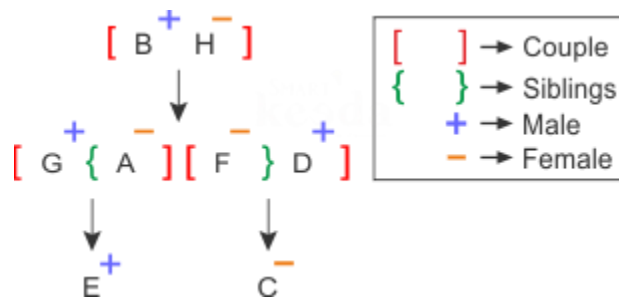

1. Following the final solution we can say that F's brother in law is the father of B's grandson.
Hence, the correct answer is option D.
2. Following the final solution we can say that A's spouse (G) is the husband of D's sister-in-law (A).
Hence, the correct answer is option B.
3. Following the final solution we can say that D's daughter is the cousin sister of E.
Hence, the correct answer is option D.

Common Explanation (4-7):

Reference:

She also showed photo of her grandfather's two sons namely Jatin and Samarth, and she also told her friend that her grandfather has only two sons, no daughter.

Inference:

This information is simple to plot. Let her grandfather's name is 'G'.



Reference:

Priti while pointing towards a lady in the picture said "she is my mother Sheetal who is standing with her brother-in-law Jatin and his wife Chetana"

Inference:

Sheetal is mother of Priti and wife of Samarth.



Reference:

Priti is showing her family album to her friend. Pointing to a boy, Priti said "His name is Sachin and he is the only grandson of my grandfather"

Priti also showed picture of her only sister Rachna.

Inference:

Priti and Rachna are sisters. Sachin is a boy and cousin of Priti and Rachna.

Final family tree:

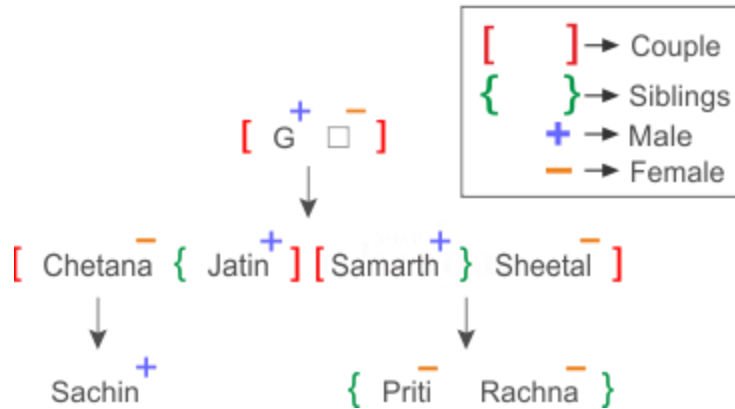

4. From final family tree we can directly read that Sachin is son of Chetana.

Option (C) is correct.

5. From final family tree we can directly read that Rachna is niece of Jatin.

Option (C) is correct.

6. From the statement Pointing to a boy, Priti said "His name is Sachin and he is the only grandson of my grandfather".

It is clear that Sachin has no brother and therefore he is only boy in the third generation.

Option (A) is correct.

7. From the final family tree, we see that Chetana is daughter-in-law of Priti's Grandfather.

Option (A) is correct.

8. Option A: H4S2T4V1O

H is the sister of S. S is the mother of T. T is the sister of V. V is the father of O.

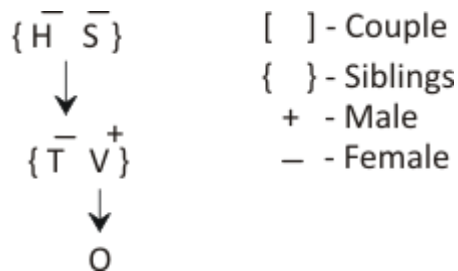

Here H is the maternal aunt of V not uncle.

Option B: V1S2E3H1T

V is the father of S. S is the mother of E. E is the brother of H. H is the father of T.

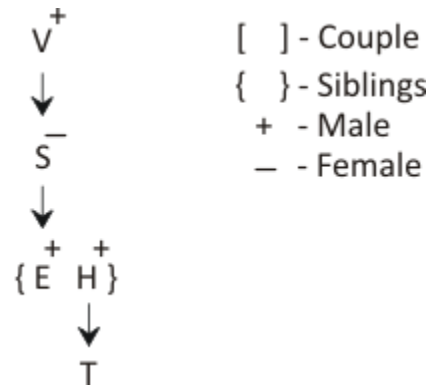

Option C: O1H3S2I4V

O is the father of H. H is the brother of S. S is the mother I. I is the sister of V.

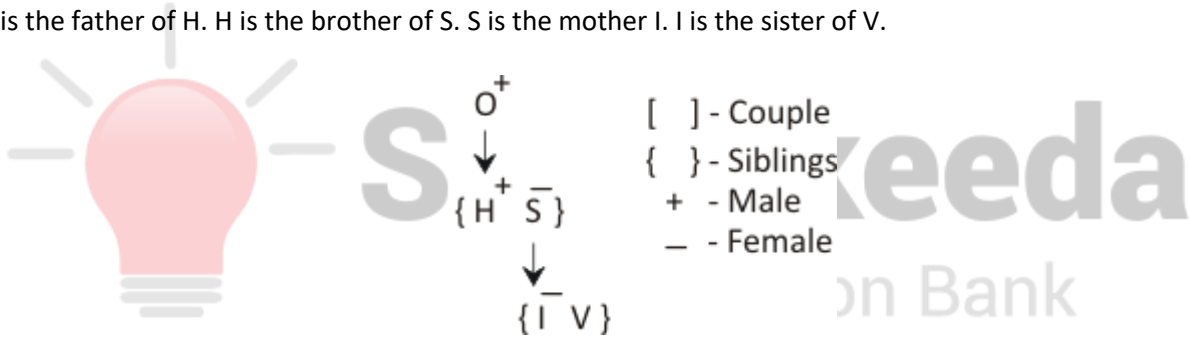

Thus H is the maternal uncle of V.

Hence option C is correct.

9. As V is the only son of G and T and T is the grandmother of H, who is the son of P and S, but T is not the mother of S, thus T must be the mother of P.

So, P must be the daughter of T, thus V is the maternal uncle of H.

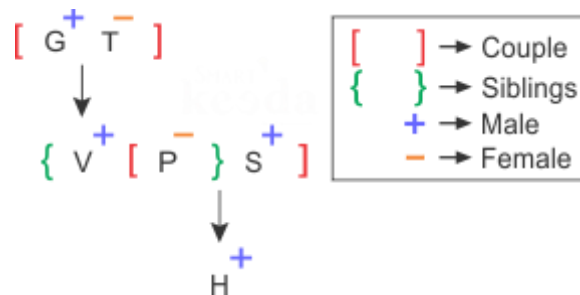

Hence option C is correct.

10. Following family tree can be drawn with the given hints.

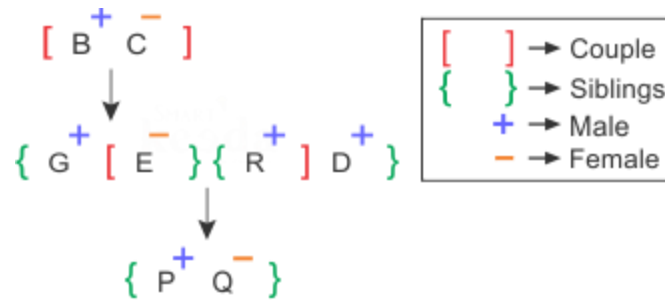

Thus P is the son of R.

Hence option C is correct.



Smartkeeda
The Question Bank

www.smartkeeda.com | testzone.smartkeeda.com

SBI | RBI | IBPS | RRB | SSC | NIACL | EPFO | UGC NET | LIC | Railways | CLAT | RJS



[Join us](#)



Smartkeeda

Govt Exam Prep App

Presents

Testzone

India's Leading Test Series Platform

All Banks Exams

2025-26

12 Months Plan

@Just

Rs. **539**

To get 10% Off use code **FEST25**

- ✓ Brilliant Test Analysis
- ✓ Excellent Content
- ✓ Unmatched Explanation

Buy Now

